

**+NOTICE!!**

**These documents have been scanned!**

**Do not place un-scanned documents beneath this notice!**

**Do not remove this notice from this file!**

GPO Jacket No. 560-102  
Print Order 61540  
Rise Business Services, LLC  
Job=AZ15 12:00:00 AM



Box Number= AZ15175



Claim Begin-End: AMC454539-AMC454539

**1 Initial Receipt**



AZ15175-44

AMC454802-AMC454539

**United States Department of the Interior**  
**Bureau of Land Management**  
 DIV OF LANDS, MINRLS & ENERGY  
 ONE N CENTRAL AVE  
 PHOENIX, AZ 85004 -4427  
 Phone: 602-417-9200

Receipt

No: 4441932

<b>Transaction #:</b> 4561417	
<b>Date of Transaction:</b> 05/01/2019	
CUSTOMER:	
	RAYMOND DECATOR PO BOX 4975 QUARTZSITE, AZ 85359-4975 US

**ENTERED**  
 MAY - 8 2019  
 BY: *[Signature]*

LINE #	QTY	DESCRIPTION	REMARKS	UNIT PRICE	TOTAL
1	1.00	LOCATABLE MINERALS / MINING CLAIMS-NEW, UNADJUD, ONE OR MORE AUTH NOS / NEW MINING CLAIM PROCESSING FEE <b>CASES: AMC454539/\$20.00</b>		- n/a -	20.00
2	1.00	LOCATABLE MINERALS / MINING CLAIMS-NEW, UNADJUD, ONE OR MORE AUTH NOS / NEW MINING CLAIMS LOCATION FEE <b>CASES: AMC454539/\$37.00</b>		- n/a -	37.00
3	1.00	LOCATABLE MINERALS / MINING CLAIMS-NEW, UNADJUD, ONE OR MORE AUTH NOS / NEW MINING CLAIMS MAINTENANCE FEE <b>CASES: AMC454539/\$155.00</b>		- n/a -	155.00
<b>TOTAL:</b>					<b>\$212.00</b>

PAYMENT INFORMATION			
1	AMOUNT:	212.00	POSTMARKED: N/A
	TYPE:	CHECK	RECEIVED: 04/29/2019
	CHECK NO:	1003	
	NAME:	DECATOR, RAYMOND PO BOX 4975 QUARTZSITE AZ 85359-4975 US	

REMARKS

This receipt was generated by the automated BLM Collections and Billing System and is a paper representation of a portion of the official electronic record contained therein.

**NOTICE!!**

**These documents have been scanned!**

**Do not place un-scanned documents beneath this notice!**

**Do not remove this notice from this file!**

GPO Jacket No. 560-102  
Print Order 61540  
Rise Business Services, LLC  
Job=AZ15 12:00:00 AM



Box Number= AZ15175



Claim Begin-End: AMC454539-AMC454539

**2 Correspondence**



AZ15175-44

AMC454802-AMC454539

**NO  
DOCUMENTS  
FOUND**

NO DOCUMENTS FOUND  
NO DOCUMENTS FOUND

**NOTICE!!**

**These documents have been scanned!**

**Do not place un-scanned documents beneath this notice!**

**Do not remove this notice from this file!**

GPO Jacket No. 560-102  
Print Order 61540  
Rise Business Services, LLC  
Job=AZ15 12:00:00 AM



Box Number= AZ15175



Claim Begin-End: AMC454539-AMC454539

**3 Transfers**



AZ15175-44

AMC454802-AMC454539

**NO  
DOCUMENTS  
FOUND**

NO DOCUMENTS FOUND  
NO DOCUMENTS FOUND

**NOTICE!!**

**These documents have been scanned!**

**Do not place un-scanned documents beneath this notice!**

**Do not remove this notice from this file!**

GPO Jacket No. 560-102  
Print Order 61540  
Rise Business Services, LLC  
Job=AZ15 12:00:00 AM



Box Number= AZ15175



Claim Begin-End: AMC454539-AMC454539

**4 Annual Filings**



AZ15175-44

AMC454802-AMC454539

**NO  
DOCUMENTS  
FOUND**

NO DOCUMENTS FOUND  
NO DOCUMENTS FOUND



**NOTICE!!**

**These documents have been scanned!**

**Do not place un-scanned documents beneath this notice!**

**Do not remove this notice from this file!**

GPO Jacket No. 560-102  
Print Order 61540  
Rise Business Services, LLC  
Job=AZ15 12:00:00 AM



Box Number= AZ15175



Claim Begin-End: AMC454539-AMC454539

**5 Miscellaneous**



AZ15175-44

AMC454802-AMC454539

**NO  
DOCUMENTS  
FOUND**

NO DOCUMENTS FOUND  
NO DOCUMENTS FOUND

**NOTICE!!**

**These documents have been scanned!**

**Do not place un-scanned documents beneath this notice!**

**Do not remove this notice from this file!**

GPO Jacket No. 560-102  
Print Order 61540  
Rise Business Services, LLC  
Job=AZ15 12:00:00 AM



Box Number= AZ15175



Claim Begin-End: AMC454539-AMC454539

**6 Location Notices-Amendments and Supporting Documents**



AZ15175-44

AMC454802-AMC454539

# Mining Claim Status Report

Data Entered: 5/8/2019

MTP Checked By: \_\_\_\_\_  
GEO Checked By: \_\_\_\_\_

LEAD SERIAL NUMBER: AMC 454539 thru AMC 454539

### NUMBER OF CLAIMS & TYPE:

- 1 LODE
- 1 PLACER
- ASSOCIATION PLACER
- MILL SITE
- TUNNEL SITE

### CHARGES:

Processing Fee @ \$20 =	\$	<u>20</u>
Location Fee @ \$37 =	\$	<u>37</u>
Maintenance Fee @ \$155 =	\$	<u>155</u>
Add'l Maint Fee for Assoc Placer =	\$	
<b>SUBTOTAL</b>	\$	
Other Fees	\$	
Other Fees	\$	
<b>TOTAL</b>	\$	<u>212</u>

TOTAL ACREAGE: \_\_\_\_\_ Per Claim  
(Placer Only)

NUMBER OF LOCATORS: \_\_\_\_\_

DOCUMENTS RECEIVED VIA: Over-the-Counter [ ] Mail  TIMELY FILED: Yes  No [ ]

LEGAL DESCRIPTION: T 3N R 20W SEC 16

T \_\_\_\_\_ R \_\_\_\_\_ SEC \_\_\_\_\_

T \_\_\_\_\_ R \_\_\_\_\_ SEC \_\_\_\_\_

T \_\_\_\_\_ R \_\_\_\_\_ SEC \_\_\_\_\_

T \_\_\_\_\_ R \_\_\_\_\_ SEC \_\_\_\_\_

BLM [ ] FOREST SERVICE [ ] WILDERNESS AREA [ ] SUBJ TO PL 359: Yes [ ] No [ ]

SPLIT ESTATE: N/A [ ] SX [ ] PX [ ] OTHER [ ]  
SRHA [ ] Was proper Notice filed if located on SHRA Land? Yes [ ] No [ ]

RECONVEYED MINERALS ON BLM LAND REQUIRE OPENING ORDER FROM 1944 TO 1993:  
Open to Entry On \_\_\_\_\_ N/A [ ]

COMMENTS/STATUS: VOID [ ] PARTIALLY VOID [ ] PVT MINERALS [ ] WITHDRAWN LANDS [ ]  
OTHER [ ]

AMC454539

[ ] Claimant acknowledges that portions of the following claim(s) site(s) may be void or voidable.

Printed Name of Claimant \_\_\_\_\_ Signature of Claimant \_\_\_\_\_

\*\*\*\*\*FINAL ADJUDICATION\*\*\*\*\*

DATE \_\_\_\_\_ INITIALS \_\_\_\_\_

RECEIVED  
LA PAZ STATE OFFICE  
2019 APR 29 P 2:39  
PHOENIX, ARIZONA

LOCATION NOTICE FOR PLACER MINING CLAIM

Amendment BLM Serial # \_\_\_\_\_

NOTICE IS HEREBY GIVEN that the RC7

\_\_\_\_\_ placer mining claim has been located by

RAYMOND DECATOR whose current mailing  
address is P.O. BOX 4975

QUARTZSITE AZ. 85359

The general course of this claim is EAST TO WEST and it is situated in LA PAZ

County, Arizona. This claim is 1320 feet in length and 660 feet in width.

20 Total Claim Acreage. This claim runs from the location monument on which this location notice is posted at the NE corner of the claim approximately 1320 feet in a WEST direction to the NW end line and 660 feet in a SOUTH direction to the SW end line. This claim is marked by four monuments, one at each corner of the claim.

The location monument on which this notice is posted is situated within Section 16, Township 3 N, Range 20 WEST Gila Salt River Base and Meridian, Arizona. This claim encompasses

portions of the following legal subdivision(s) if located by legal subdivision or the following quarter section(s), section(s), Township(s) and Range(s) S 1/2, SW 1/4, SE 1/4, SEC 16 T3 N R20 W, Gila Salt River Base and Meridian, Arizona.

The locality of this claim with reference to some natural object or permanent monument and additional information (if any) concerning its locality are as follows: 1 MILE WEST, SOUTH 1/4 MARKER SEC 15, TO SW CORNER OF CLAIM

\_\_\_\_\_ The above information is shown on the attached map.

DATED AND POSTED on the ground this 2 day of APRIL, 2019

LOCATOR(s)  AGENT

Print Name(s) RAYMOND DECATOR

Signature(s) Raymond Decator

Form MCF102  
Revised Oct 2018

AMC454539

**MINING CLAIM MAP**

Lode ( ) Placer ( )  
Millsite ( )

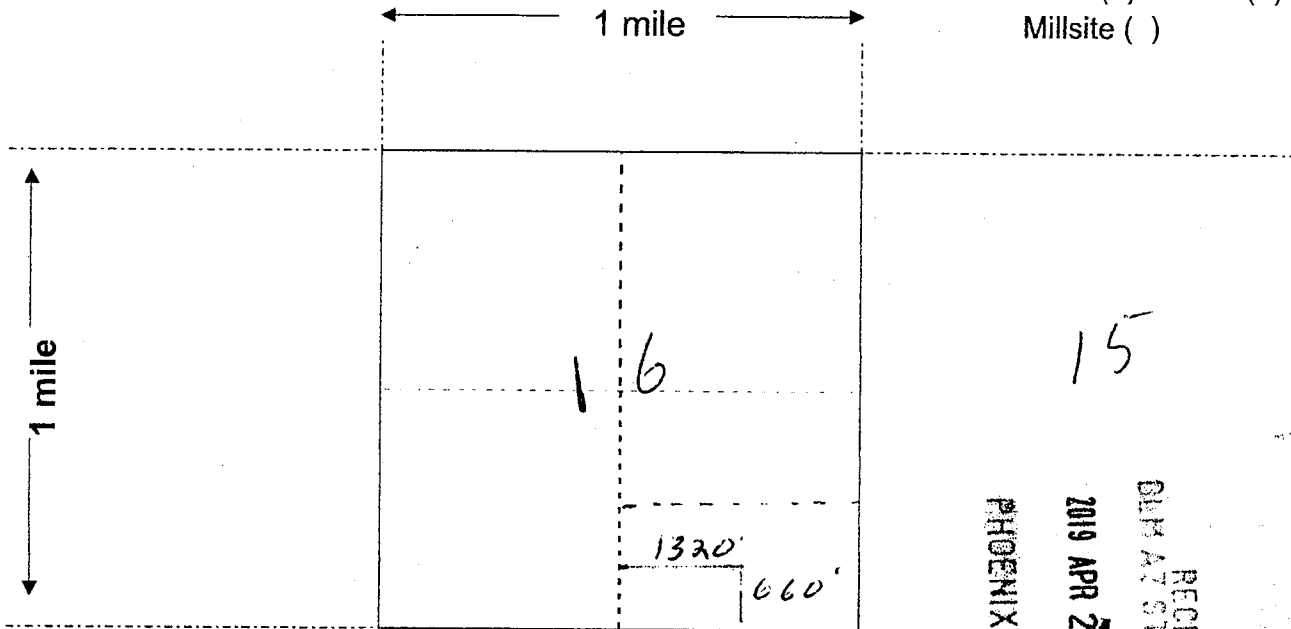

PHOENIX, ARIZONA

2019 APR 29 2:40

RECEIVED  
DLM AT STATE OFFICE

← 1 MILE



Scale: 1" = 2000 feet

1. The above map depicts the RC7 mining claim, which is located in Section (s) 16, Township 3 NORTH Range 20 WEST, Gila and Salt River Base and Meridian, LAPAZ County, Arizona. Total claim acreage is 20

2. The type of corner and location monuments used are as follows: 2" X 2" WOOD  
4' LONG, LOCATION MONUMENT IN N.E. CORNER

3. The bearings and distances in degrees and feet between claim corners and to a public land survey monument are as depicted on the map. 1 MILE WEST, SOUTH 1/4 MARKER SEC 15 TO SW CORNER OF CLAIM

4. If the claim is a placer or millsite claim with exterior limits conforming to legal subdivisions of the public survey, provide a legal description of the claim \_\_\_\_\_

AMC454539

Form MCF100a  
Revised Oct 2018



# LR2000 Internal

## CR Geographic Report with Land

### Download User Guide (pdf)

**Purpose:** This report produces a geographic listing of case information based on retrieval by Meridian/Township/Range. This report format will display the case type, case disposition, meridian, township, range, section, survey type, survey number, surface management agency, pending actions, serial number, and total case acres.

To refresh the query, do a **Ctrl-R**. It resets the page and clears any criteria fields that may have entries.



### No Results

The specified criteria didn't result in any data. This is often caused by applying filters and/or selection steps that are too restrictive or that contain incorrect values. Please check your analysis filters and selection steps, and try again. The filters or selection steps currently being applied are shown below.

### Filters

Disposition is equal to **AUTHORIZED, CANCELLED, EXPIRED, PENDING, REJECTED, RELINQUISHED, WITHDRAWN**  
and Meridian Township Range Section is equal to **14 0030N 0200W 016**  
and Admin State is equal to **AZ**

Return - Refresh

# PARTIALLY SURVEYED TOWNSHIP 3 NORTH RANGE 20 WEST OF THE GILA AND SALT RIVER MERIDIAN, ARIZONA

PROTRACTOR DIAGRAM NO 17 OFFICIALLY FILED 12/7/1959

LA PAZ COUNTY  
YUMA FIELD OFFICE

STATUS OF PUBLIC DOMAIN  
LAND AND MINERAL TITLES

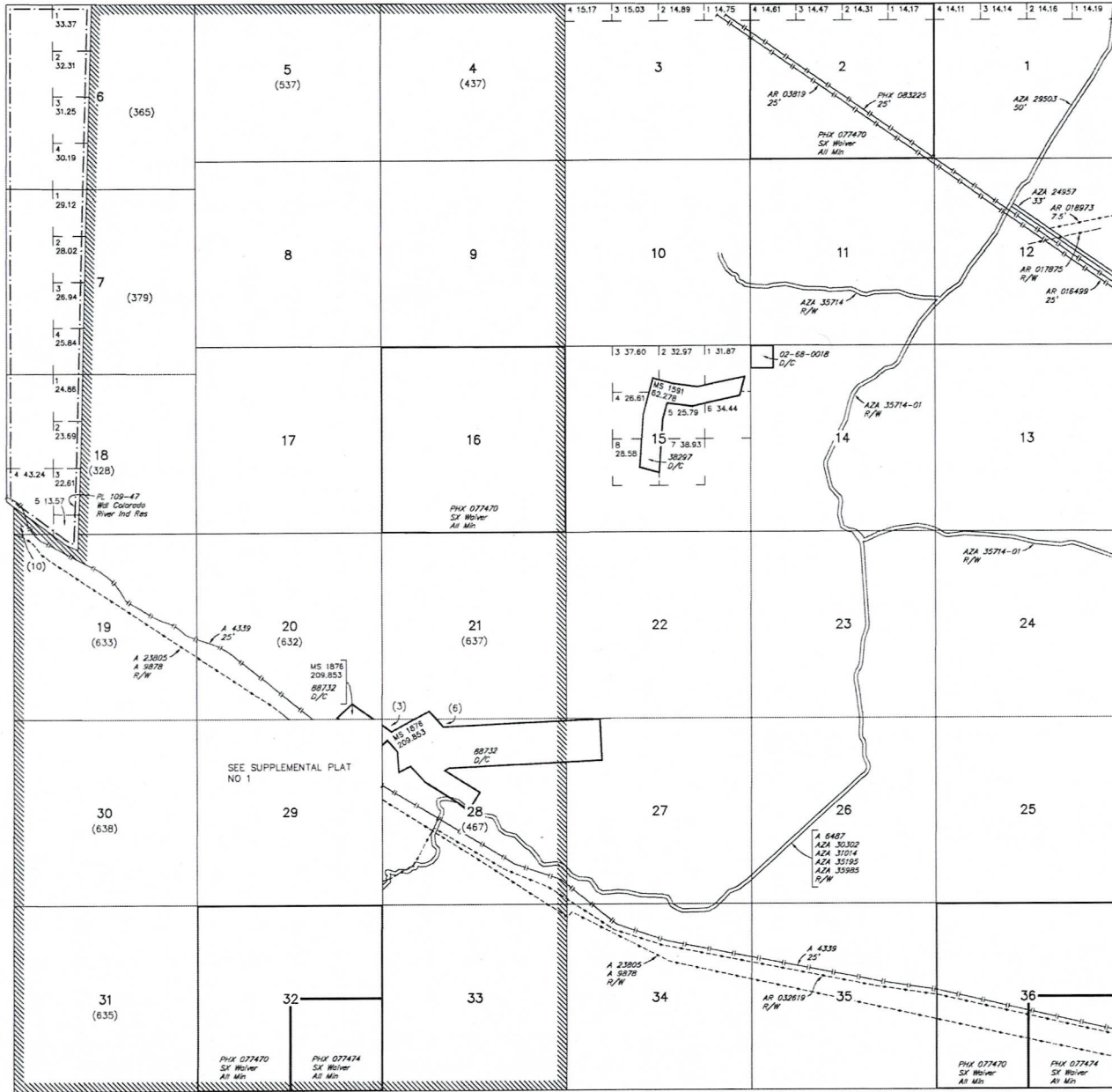

INDEX TO SEGREGATED TRACTS				
TRACT NO	ORIGINAL SURVEY			SUBDIVISION
	T	R	SEC	

*FOR ORDERS AFFECTING DISPOSAL OR USE OF UNIDENTIFIED LANDS WITHDRAWN FOR CLASSIFICATION, MINERALS, WATER AND/OR OTHER PUBLIC PURPOSES, REFER TO INDEX OF MISCELLANEOUS DOCUMENTS.*

Croazing Dist No 2

AZA 32361 R/W Communication Site  
Sec 28: W1/2SW1/4

AZA 35195 R/W Communication Site  
Sec 29: E1/2SW1/4

Lot 33°32'59"N  
Long 114°16'08"W

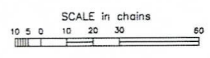

**WARNING STATEMENT**  
This plat is the Bureau's Record of Title, and should be used only as a graphic display of the township survey data. Records herein do not reflect title changes which may have been affected by lateral movements of rivers or other bodies of water. Refer to the cadastral survey for official survey information.

CURRENT TO	NW	GSR Mer
2-10-2016	ACAD	T 3 N
		R 20 W



RAYMOND DECATOR  
P.O. BOX 4975  
QUARTZ SITE AZ.  
85359

PHOENIX AZ 852

27 APR 2019 PM 8 L

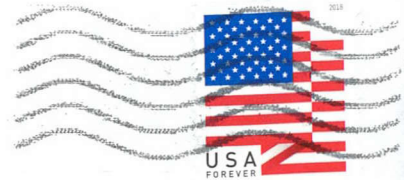

BLM  
ONE N. CENTRAL AVE  
BOX 555  
PHOENIX AZ.

85004-441499

85004

RECEIVED  
BLM AZ STATE OFFICE  
2019 APR 29 P 2:39  
PHOENIX, ARIZONA

